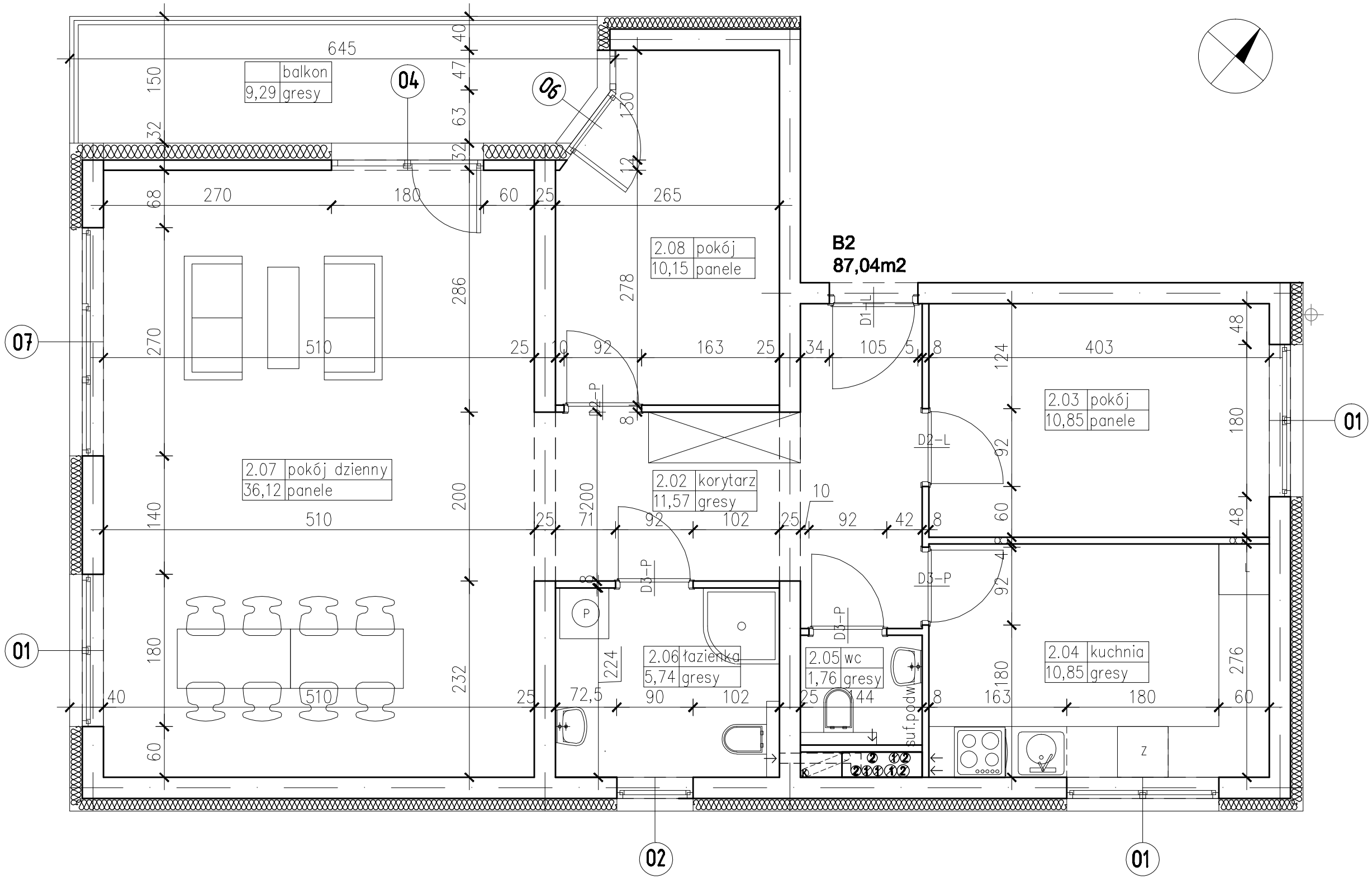

B2
87,04m2
balkon
9,29 gresy
2.08 pokój
10,15 panele
2.07 pokój dzienny
36,12 panele
2.02 korytarz
11,57 gresy
2.03 pokój
10,85 panele
2.06 łazienka
5,74 gresy
2.05 wc
1,76 gresy
2.04 kuchnia
10,85 gresy
D1-L
D2-L
D2-P
D3-P
suf.podw.
01
02
04
06
07